

banksia (Noongar names: *piara*, *biyara*)



photos: Margaret Owen (flower) and Felicity Bradshaw

Jarrah (Noongar names: *jarrah*, *djarrah*)



photos: Felicity Bradshaw (flower) and Paul Ricketts

Marri marri (Noongar names: *marri*, *kardan*, *mari*)

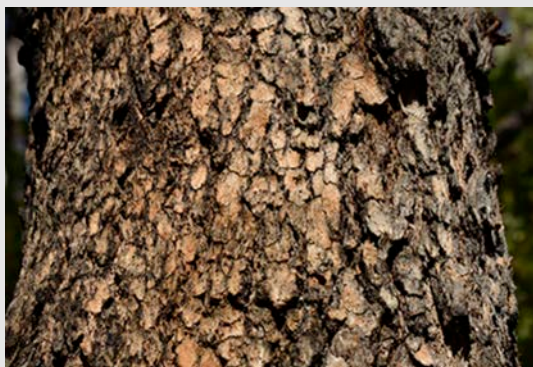

photos: Paul Ricketts

Tuart (Noongar names: *tuart*, *doowart*)

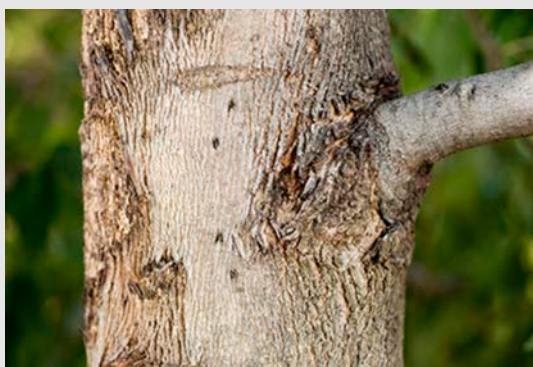

photos: Ilana (flower), Michael Wheatley (nuts) and Paul Ricketts (bark and leaves)

zamia (Noongar names: *djiridji*, *biyoo*, *boyoo*)



photos: Paul Ricketts

grass tree (Noongar names: *balga*, *balka*)



photos: Don Bradshaw (flowers), Felicity Bradshaw (seed follicles) and Paul Ricketts

sheoak (Noongar names: *kondil*, *kwerl*)



photos: Michael Wheatley (flowers) and Paul Ricketts (bark and nuts)

paperbark (Noongar names: *bibool*, *modong*)



photos: Paul Ricketts

Peppermint (Noongar name: *wanil*)



photos: Felicity Bradshaw (flowers) and Paul Ricketts

Wattle (Noongar name: *kalyang*)



photos: Forest and Kim Starr (seed pods) and Felicity Bradshaw

some common birds of southwest Western Australia



Australian raven
photo: Julian Phillips



black-faced cuckoo shrike
photo: Clive Nealon



blue wren
photo: Roger Crabtree



brown honeyeater
photo: Tom Tarrant (www.aviceda.org)



Carnaby's cockatoo
photo: Peter Head



golden whistler
photo: Paul Walbridge



New Holland honeyeater
photo: Stephen Hopper



grey fantail
photo: Tom Tarrant (www.aviceda.org)



kookaburra
photo: Paul Walbridge



magpie lark
photo: Tom Tarrant (www.aviceda.org)



magpie
photo: Don Bradshaw



Western rosella (male)
photo: Kingsley Dixon



grey butcher bird
photo: Marlene Lyall



osprey
photo: Don Bradshaw



pink cockatoo
photo: John Milbank



red wattle bird
photo: Stephen Hopper

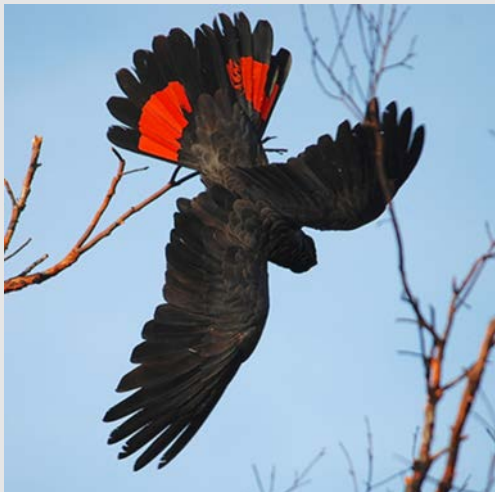

red-tailed black cockatoo
photo: Margaret Owen



ringneck parrot
photo: Don Bradshaw



silveryeye
photo: Paul Walbridge



singing honeyeater
photo: Peter Head



sulfur-crested cockatoo
photo: Duncan Coles



willie wagtail
photo: Peter Head